

rev.	endringen gjelder	dato	utf.	kontr.

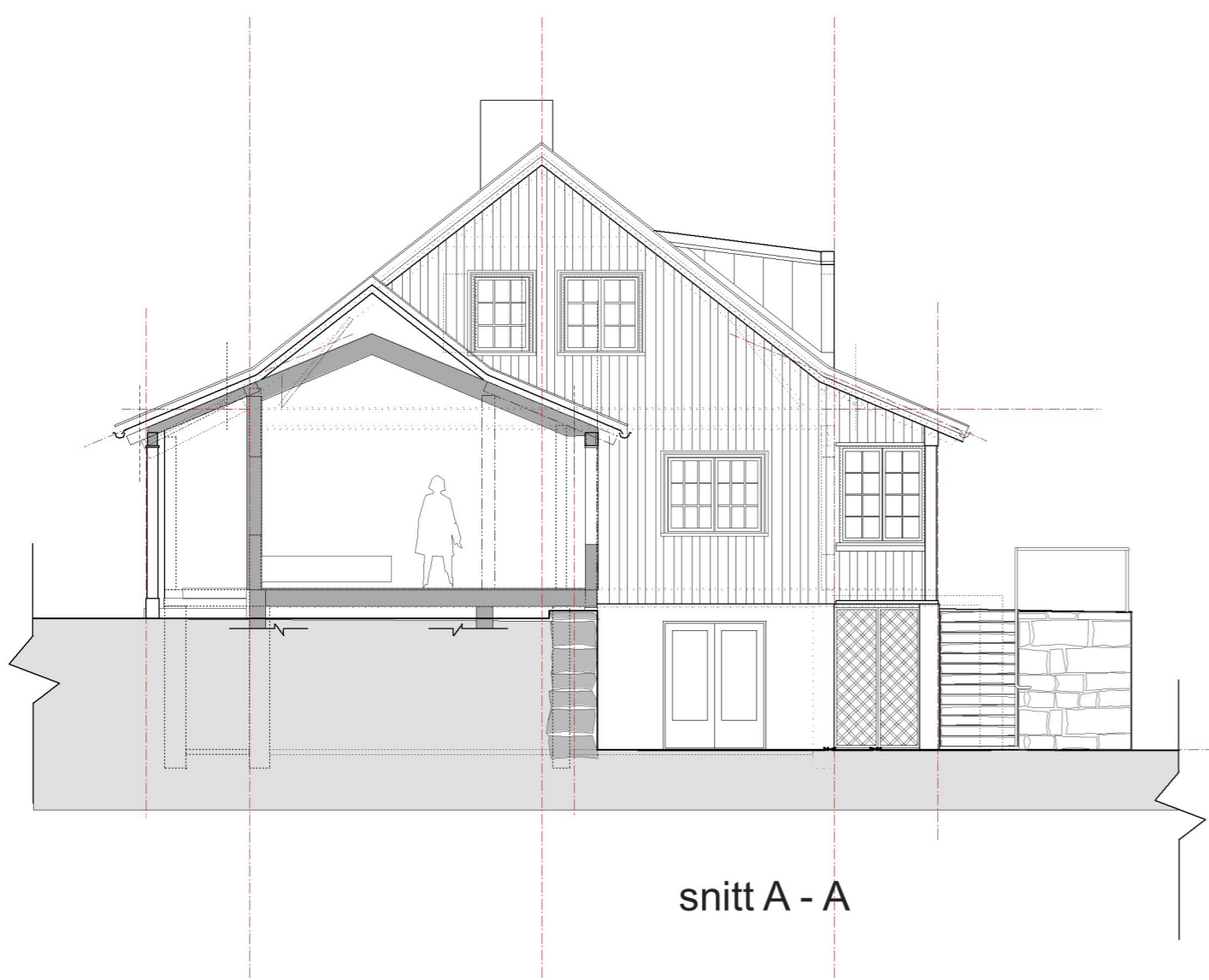

snitt A - A

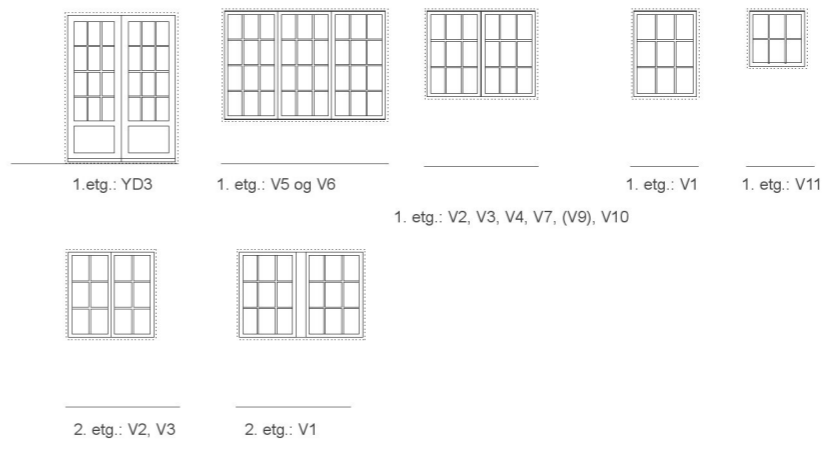
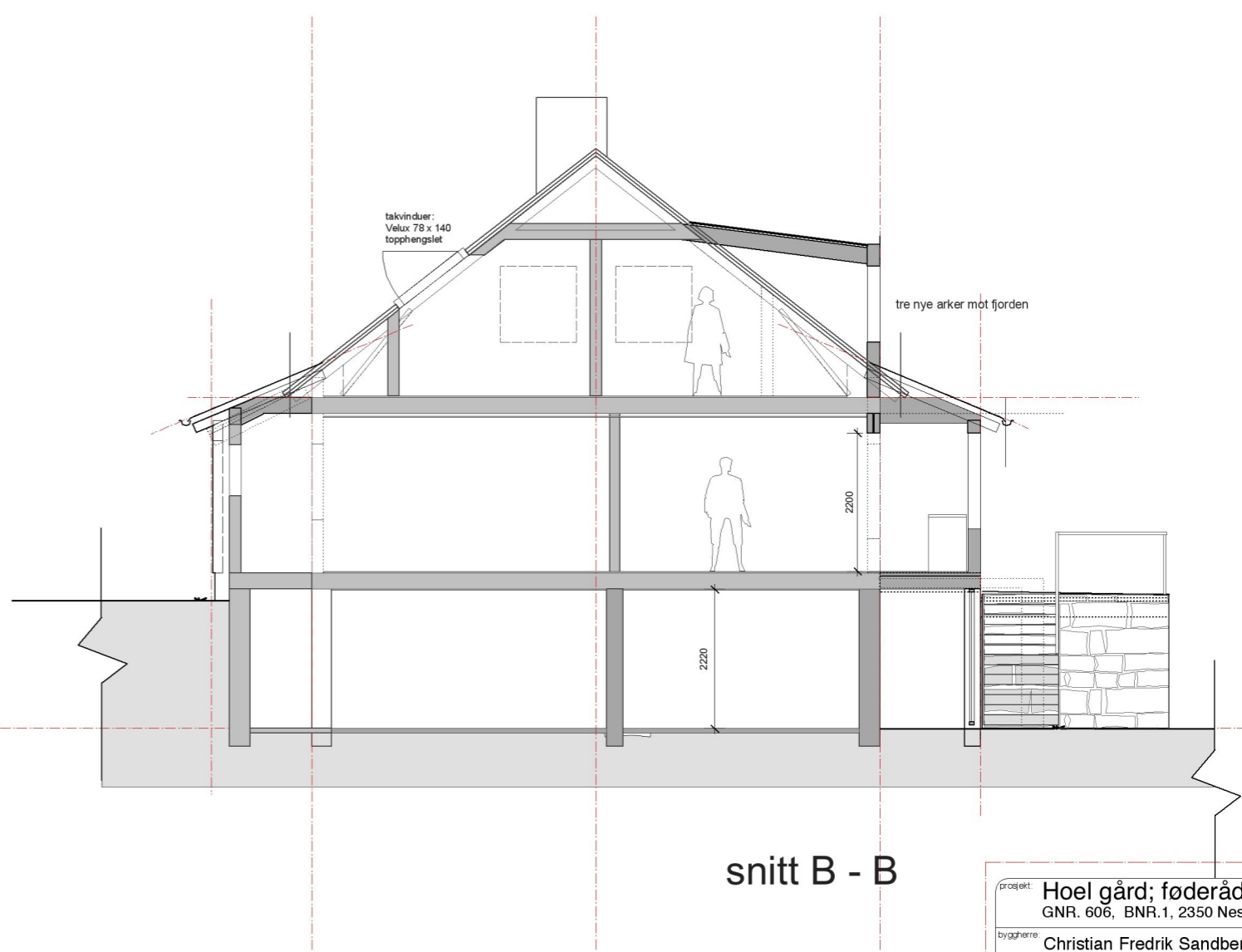

snitt B - B

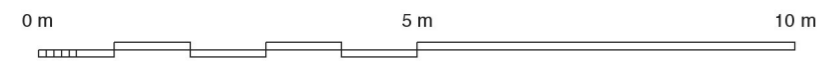

modelltegning 16.10.2019

VED ARKFORMAT A3:  
MÅLESTOKK 1:100

prosjekt:	Hoel gård; føderåd GNR. 606, BNR.1, 2350 Nes		
bygherre:	Christian Fredrik Sandberg Sabine Sonstebo		
tegn. art:	Snitt		
mål:	1:50	dato:	17.10.2019
ansvarlig:	geir	kontr.:	geir, tlf 95725502
status:	Byggesak		
oppdr.nr:	E-4	tegn.nr:	A 104
rev.:	-	kontr.:	-